LET IT COUNT®
Meaningful Giving, Measurable Impact

MP SOCIAL IMPACT FORUM
CONVENED BY LET IT COUNT®

MADHYA PRADESH
SOCIAL IMPACT FORUM:
Connect, Collaborate and Catalyse Change
9TH SEPT 2026

Madhya Pradesh has been making visible progress on its development journey. The latest **SDG India Index 2023–24,** released by NITI Aayog, places **Madhya Pradesh in the "Front Runner"** category for the first time, with an overall score of **67.**

The state has **improved its score by 15 points since 2018**, making it one of the fastest-improving states in the country. Yet, this progress is not uniform, highlighting that significant gaps still exist.

Overall progress requires more than just policies and programmes. It requires on ground implementation by organisations working closest to communities, understanding ground realities and turning development priorities into meaningful change.

THE STRENGTH ALREADY EXISTS

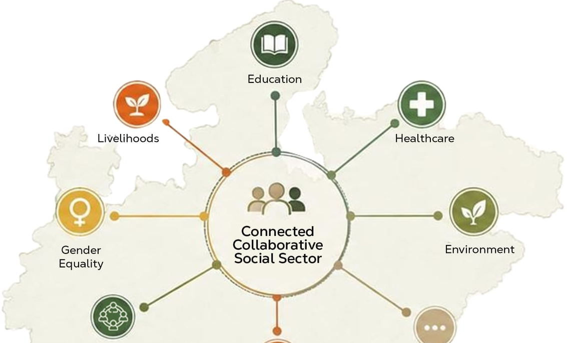

Inclusion
Tribal Development
Other areas of social development

Madhya Pradesh has a large and diverse non-profit ecosystem spanning education, healthcare, livelihoods, gender, environment, disability, tribal development, and more. The challenge is not a lack of organisations or ideas, but that this capacity remains distributed rather than connected: an organisation in one part of the state may have solved a problem another is still grappling with, while a donor searches for an implementation partner that already exists nearby. There is a real opportunity to bring this distributed strength together and build a more connected, collaborative social sector.

9TH SEPT 2026

A DAY OF IDEAS, DIALOGUES AND COLLECTIVE ACTION

On **9 September 2026,** the Forum will bring together **60+ leading non-profit organisations** working across Madhya Pradesh, along with academicians, development-sector experts and administrative representatives.

This invite-only event, is the first time the state's non- profit sector will come together at this scale.

The Forum will bring together diverse perspectives through a combination of keynote address, panel discussions, networking opportunities and awareness sessions.

IDEAS, DIALOGUES & COLLECTIVE ACTION

60+
Leading non-profit organisations from across Madhya Pradesh

A Diverse Set of Voices
Academicians, development experts and administrative representatives

A Forum of Changemakers
A first-of-its-kind gathering for the state's non-profit sector at this scale

PANEL DISCUSSIONS
Critical conversation on issues that shapes Madhya Pradesh's development.

KEYNOTE ADDRESS
Inspiring perspectives to set the direction for change.

AWARENESS SESSIONS
Engaging for deeper learning and sectoral insights.

DIVERSE PERSPECTIVES
Bringing together voices from across sectors and experiences.

NETWORKING OPPORTUNITIES
Meaningful connections that spark partnerships and collaborations.

Conversations go beyond the Event & lead to lasting relationships.

Discover new ideas, learn from peers & share what works.

Build collaborations that create greater, collective impact.

A stronger, more connected social sector ecosystem for Madhya Pradesh.

CREATING VALUE THROUGH COLLABORATION

The Forum brings together stakeholders contributing a distinct perspective to Madhya Pradesh's social sector.

NGOs

Bring the experience of working closest to communities and an understanding of the realities and implementation on the ground.

Stronger Culture of

Knowledge Sharing and Collaboration

Government & Administrative Representatives

Bring insight into the state's development priorities and programmes, giving NGOs a clearer view of where their work aligns with public policy.

Development Experts & Academicians

Bring research, experience and wider sector perspectives that help NGOs place their work within Madhya Pradesh's broader development landscape.

Together, these perspectives will create a stronger culture of knowledge sharing and collaboration across the social sector.

FROM CONNECTION TO COLLECTIVE IMPACT

The ambition of the Madhya Pradesh Social Impact Forum extends beyond bringing people together for a single day.

It is about building a connected community of practice: one where organisations can exchange knowledge, share experiences, learn from one another and explore opportunities to collaborate.

When experienced leaders share what they have learned, when credible organisations are easier to discover, and when government, philanthropy and civil society have more opportunities to engage with one another, the potential for collective impact grows.

FROM LET IT COUNT

At Let it Count, we believe change travels faster when people share what they know. The Madhya Pradesh Social Impact Forum is built on that conviction: bringing NGOs, academic & development leaders together to learn, challenge & grow alongside one another, in service of a more progressive future for Madhya Pradesh & our nation as a whole.

MP | SOCIAL IMPACT FORUM

CONVENED BY | LET IT COUNT®

Connect, Collaborate. Catalyse Change.

www.letitcount.com

Contact us for more details ✉ contact@letitcount.com